

D'PROS

D'Changer

Functional Documentation

All-in-One Log Activity Search!

D-PRO innovation Ltd.

February 2016

www.D-Pro.biz



1.1.1 General

D'PROS' D'Changer is a comprehensive yet simple, intuitive and easy to use, All-in-One search engine within SAP's huge log activity database tables. It is an extremely practical utility, used daily, tracing specific log activities according to object classes. **D'Changer** provides a new user experience by getting instant clarity about what happens in the business.

D'Changer streamlines the complex search per specific object class; it addresses all object classes in one application, from one focal point. Its flexible search engine allows employees to search large amounts of log activity data within their organization in a fast, focused and efficient way. The search is performed within the CDHDR and CDPOS (huge) log tables.

D'Changer uses dynamic object class search. Additional search parameters are dynamically set according to the selected object class. The log activity data is conveyed clearly, quickly and accurately.

Specific log activity data can be viewed by all relevant people, per request. Its distribution is easily performed in conjunction with **D'PROS' D'Plisher**, on any media and on any format, at every user's convenience.



1.1.2 D'Changer Search

Transaction: /DCM/Clear_Log

The search screen sets the parameters for log activity data retrieval.

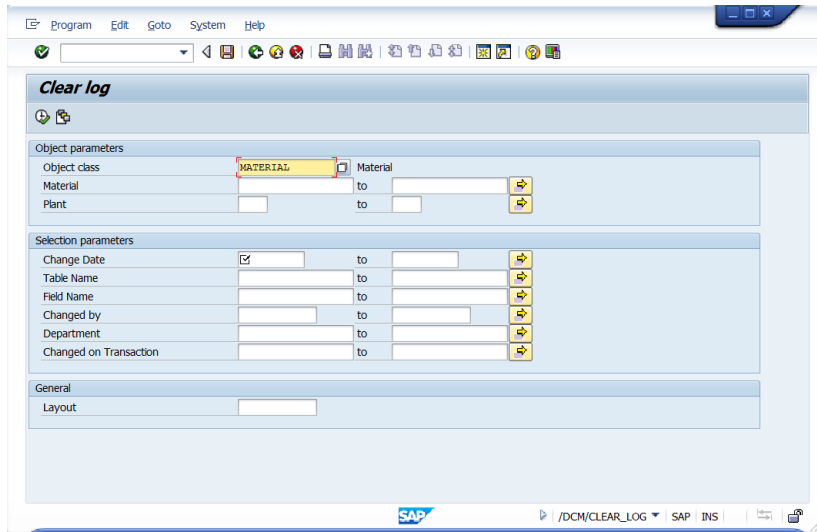

First step is object class definition. Object class field characteristics are:

- Object class parameters are displayed directly from SAP standard tables





- Object class is a dynamic field, selected from the table above.
- A dynamic view per object class displays additional search parameters according to the selected object class. The default value is Material. The following 2 parameters are relevant to Material, as following: Material and Plant, accordingly.
In case another parameter is relevant, the search parameters will update accordingly. For example below: Customers and Vendors dynamic view.

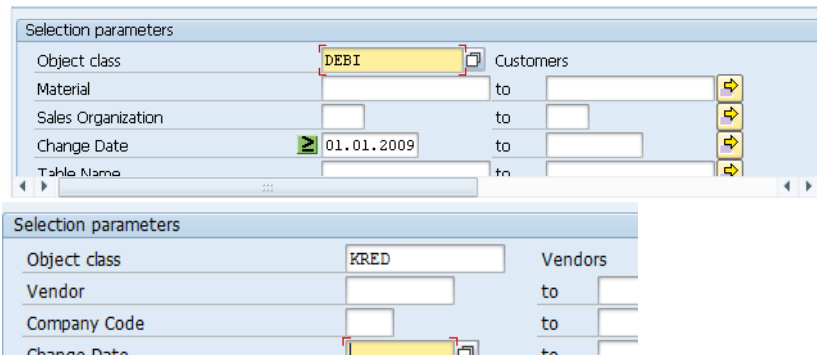

Upon Object class setting and its relevant parameters, the following other parameters will be set. Please note that all these parameters can get a range of values or a single value.

- **Change Date:** Single date or date range to be selected from the factory calendar. Additional options to pin-point the relevant dates are available: Greater than or Equal to, Less than or Equal to, etc.

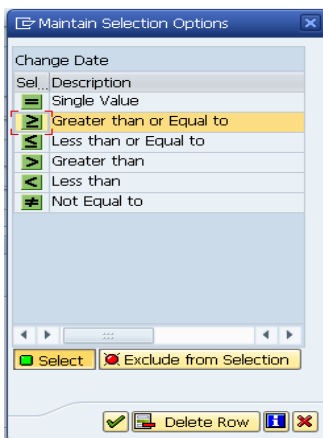

- **Table Name:** type relevant table name



D'SOX



D'MANAGER



D'PLISHER



D'RAINBOW



D'IDoc



D'NOTIFIER



D'CHANGER



ON D'GO

- **Field Name:** type relevant name
- **Changed By:** select from organization user master record table.

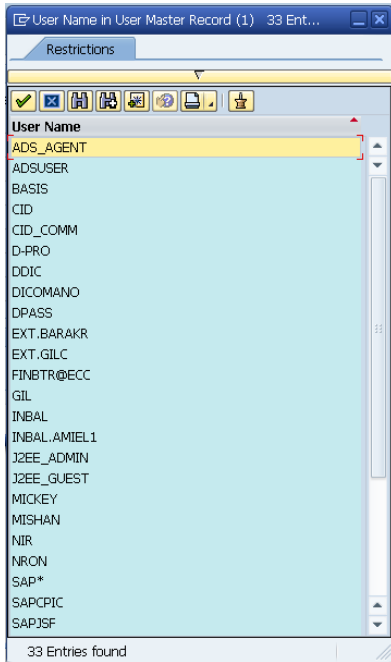

- **Department:** type department
- **Changed on Transaction**
- **Layout:** enter the required display layout.



1.1.3 D'Changer Changes Monitor

D'Changer Changes Monitor displays the search results records. Each line is a full log record.

Click on a log record line will display in detail the changes in each and every log record.

System Help

Object changes log

Obj. Name	Obj. Description	Doc. no.	Table Key	Table	Field	Short Description	Date	TCode	Na.	Full Na.	Dep.	New value	Old value
113577	...	5320134	40000001135771200012325003	KINV	DEPPA	Default Partner	19.10.2010	XD02	STC	Shmir...	opti...		
113577	...	5320134	40000001135771200012325003	KINV	KINREF	Customer description of partner (plant, stor...	19.10.2010	XD02	STC	Shmir...	opti...		
113577	...	5320134	40000001135771200012325003	KINV	KUNN2	Customer number of business partner	19.10.2010	XD02	STC	Shmir...	opti...		0000001205
113577	...	5320134	40000001135771200012325003	KINV	LJFNR	Account Number of Vendor or Creditor	19.10.2010	XD02	STC	Shmir...	opti...		
113577	...	5320134	40000001135771200012325003	KINV	PARNR	Number of contact person	19.10.2010	XD02	STC	Shmir...	opti...		0000000000
113577	...	5320134	40000001135771200012325003	KINV	PERNR	Personnel Number	19.10.2010	XD02	STC	Shmir...	opti...		00000000
113577	...	5320134	400000011357712000123	KINV	VKBUR	Sales Office	19.10.2010	XD02	STC	Shmir...	opti...	1221	1220
113577	...	5320134	400000011357712000123	KINV	VKGRP	Sales Group	19.10.2010	XD02	STC	Shmir...	opti...	123	100
113577	...	5320138	40000001138081200012325000	KINV	KUNN2	Customer number of business partner	19.10.2010	XD02	STC	Shmir...	opti...	0000001201	0000001213
114099	...	5329844	4000000114044	KNA1	NAME1	Name 1	24.10.2010	XD02	EPS	Yifat Y...	opti...	New Noga Light Ltd.	ניו נוגה לייט (2000) בע"מ
114099	...	5329844	4000000114044	KNA1	SORTL	Sort field	24.10.2010	XD02	EPS	Yifat Y...	opti...	NEW NOGA L	ניו נוגה ל
117403	...	5179254	4000000117403	KNA1	NAME1	Name 1	01.10.2010	VD02	GYM	Gaby ...	OPE	AT-Automation Tec...	AT-Automation Technolgy GMB
117403	...	5179254	4000000117403	KNA1	STCEG	VAT Registration Number	01.10.2010	VD02	GYM	Gaby ...	OPE	DE197458191	
117403	...	5180586	4000000113353	KNVK	NAMEV	First name	03.10.2010	XD02	IAT	Iilana ...	opti...	Mr. Michael	Mr.
118757	...	5180971	4000000118646	KNA1	ORT01	City	03.10.2010	XD02	IAT	Iilana ...	opti...	Dukes Park Ind. Est...	Dukes Park Ind. East, Chelmsfo
118757	...	5180971	4000000118646	KNA1	STRAS	House number and street	03.10.2010	XD02	IAT	Iilana ...	opti...	16 Grafton Place	16 Grafon Place
118757	...	5180971	400000013766	KNVK	NAME1	Name 1	03.10.2010	XD02	IAT	Iilana ...	opti...	Richardson	J. Richardson
118757	...	5180971	400000013766	KNVK	NAMEV	First name	03.10.2010	XD02	IAT	Iilana ...	opti...	Mrs Joanne.	Mr.
118718	...	5206369	4000000118718	KNA1	NAME1	Name 1	06.10.2010	XD02	EPS	Yifat Y...	opti...	NEXTVISION	NextVision
118718	...	5208515	4000000118718	KNA1	STCD1	Tax Number 1	07.10.2010	XD02	EPS	Yifat Y...	opti...	514259019	
118718	...	5208515	4000000118718	KNA1	TELF1	First telephone number	07.10.2010	XD02	EPS	Yifat Y...	opti...	077-534-2041	
118718	...	5208515	4000000118718	KNA1	TELFX	Fax Number	07.10.2010	XD02	EPS	Yifat Y...	opti...	077-534-2040	
118757	...	5302333	4000000118757	KNA1	NAME1	Name 1	18.10.2010	VD02	GYM	Gaby ...	OPE	Transvaro	Transvaro Elektron Aletler San.
118757	...	5302333	4000000118757	KNA1	NAME2	Name 2	18.10.2010	VD02	GYM	Gaby ...	OPE	Elektron Aletler San...	
118757	...	5302333	4000000118757	KNA1	STRAS	House number and street	18.10.2010	VD02	GYM	Gaby ...	OPE	Dereboyu cd. Calisk...	Dereboyu Cad.Caliskan Sk. 4
118764	...	5223440	400000014520	KNVK	ANRED	Form of address for contact person (Mr, Mrs...	12.10.2010	VD03	STC	Shmir...	opti...	נר	
118764	...	5223440	400000014520	KNVK	TITEL_AP	Title of contact person (description of functi...	12.10.2010	VD03	STC	Shmir...	opti...	Founder and VP R&D	
118764	...	5331815	4000000118764	KNA1	STRAS	House number and street	25.10.2010	XD02	EPS	Yifat Y...	opti...	חברת "נוגה לייט" בע"מ	P.O. Box 83
118802	...	5327188	4000000118802	KNA1	NAME1	Name 1	22.10.2010	VD02	GYM	Gaby ...	OPE	SEO - Sigma Electro...	QEO - Sigma ElectroOptics
118802	...	5327188	4000000118802	KNA1	SORTL	Sort field	22.10.2010	VD02	GYM	Gaby ...	OPE	SEO	QEO
212713	...	5325986	4000000212713L MWST	KINV	TAXKD	Tax classification for customer	21.10.2010	XD02	STC	Shmir...	opti...	0	1
212713	...	5325986	400000021271312000122	KINV	VWERK	Delivering Plant (Own or External)	21.10.2010	XD02	STC	Shmir...	opti...	1200	

SAP | ZCHANGES | sphere2 | INS



D'SOX



D'MANAGER



D'PLISHER



D'RAINBOW



D'IDoc



D'NOTIFIER



D'CHANGER



ON D'GO

Copyright

©Copyright 2012 D-PRO Ltd. All rights reserved.

No part of this publication may be reproduced or transmitted in any form or for any purpose without the express permission of D-PRO Ltd. The information contained herein may be changed without prior notice.